

- NOTES:**
1. THIS PROPERTY IS SHOWN IN PLAT B-2 AS PER THE COMPREHENSIVE PLAN AS OF OCTOBER 16, 1993.
 2. PARCEL B-2 IS SHOWN AS PLAT B-21, FOLIO 91, 2/18/71.
 3. COORDINATES SHOWN HEREON ARE THE NATIONAL STATE GRID AS PROJECTED BY HOWARD COUNTY, GEODETIC CONTROL STATION RECORD NO. 1422005.
 4. Legend:
 - = Minor and C&G
 5. THE DISTANCE OF 3' FOR THE REAL PROPERTY ARTICLE, AMENDED AS THEY RELATE TO THE BOUNDARY OF THIS PLAT AND THE SETTING OF MARKERS HAVE BEEN OBTAINED FROM THE RECORDS OF THE REGISTERED PROFESSIONAL SURVEYOR, ALVIN R. MAIER, LICENSE NO. 13337, HARBORLAND REGISTRATION NO. 10837.
- DATE: MAR 2, 1998

COORDINATES
1. 763077.24
2. 763077.24
3. 763077.24
4. 763077.24
5. 763077.24
6. 763077.24
7. 763077.24
8. 763077.24
9. 763077.24
10. 763077.24
11. 763077.24
12. 763077.24
13. 763077.24
14. 763077.24
15. 763077.24
16. 763077.24
17. 763077.24
18. 763077.24
19. 763077.24
20. 763077.24

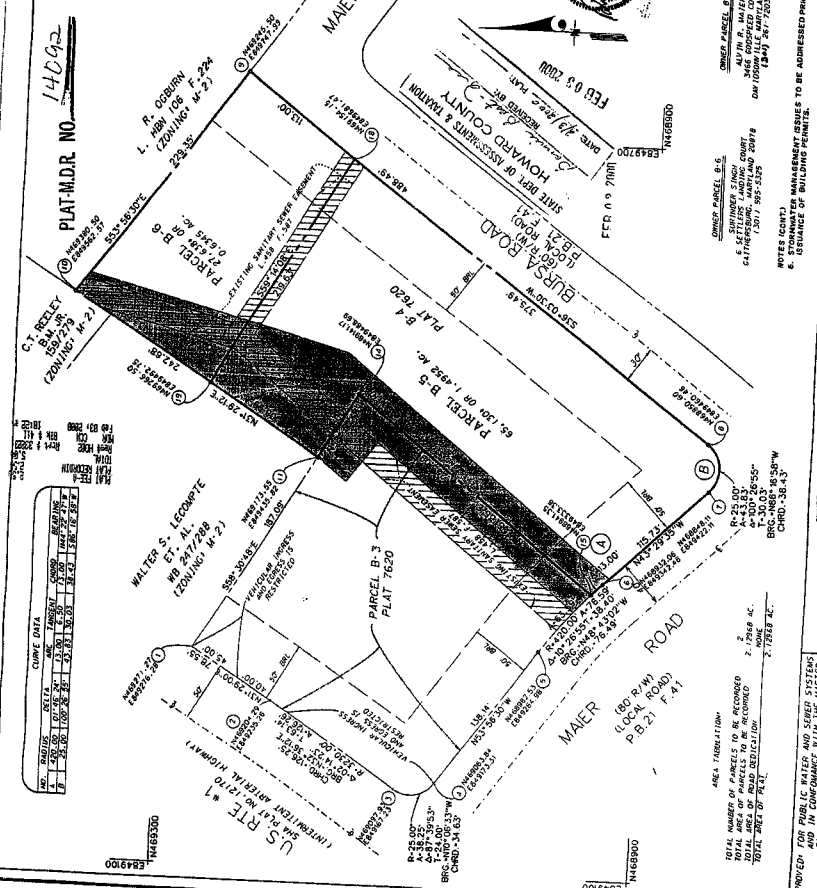

RECORDED AS PLAT ON 03/02/98
 AMONG THE LAND RECORDS OF HOWARD COUNTY, MARYLAND
SECTION ONE
MAIER INDUSTRIAL PARK
 A SUBDIVISION OF PARCELS B-4, B-5 & B-6
 PARCEL B-5 PLAT #7620
 PARCEL B-6 PLAT #7620
 HOWARD COUNTY, MARYLAND
 SIXTH ELECTION, PARCEL NO. P-848
 SCALE: 1" = 50'
 ENGINEERS PLANNERS SURVEYORS
 GREENHORNE & O'MARA, INC.
 ROCKVILLE, MARYLAND
 (301) 738-3890

OWNER'S CERTIFICATE
 I HEREBY CERTIFY THAT THE FINAL PLAT SHOWN HEREON IS CORRECT, THAT IT IS A SUBDIVISION OF PARCELS B-4, B-5 & B-6, AS SHOWN IN PLAT #7620, AND THAT THE RECORDS OF THE DEPARTMENT OF PLANNING AND ZONING OF HOWARD COUNTY, MARYLAND, CONTAIN ALL INFORMATION RELATIVE TO THIS PLAT AND THE LAND CONTAINED THEREIN. I AM A REGISTERED PROFESSIONAL SURVEYOR AND THE LAND CONTAINED HEREON IS MY OWN PROPERTY. I HAVE BEEN ADVISED BY THE REGISTERED PROFESSIONAL SURVEYOR, ALVIN R. MAIER, LICENSE NO. 13337, HARBORLAND REGISTRATION NO. 10837, THAT THE INFORMATION SHOWN ON THIS PLAT IS CORRECT AND THAT THE PLAT IS IN ACCORDANCE WITH THE SUBDIVISION ACT OF MARYLAND.
 DATE: MAR 2, 1998
 ALVIN R. MAIER

OWNER'S CERTIFICATE
 I HEREBY CERTIFY THAT THE FINAL PLAT SHOWN HEREON IS CORRECT, THAT IT IS A SUBDIVISION OF PARCELS B-4, B-5 & B-6, AS SHOWN IN PLAT #7620, AND THAT THE RECORDS OF THE DEPARTMENT OF PLANNING AND ZONING OF HOWARD COUNTY, MARYLAND, CONTAIN ALL INFORMATION RELATIVE TO THIS PLAT AND THE LAND CONTAINED THEREIN. I AM A REGISTERED PROFESSIONAL SURVEYOR AND THE LAND CONTAINED HEREON IS MY OWN PROPERTY. I HAVE BEEN ADVISED BY THE REGISTERED PROFESSIONAL SURVEYOR, ALVIN R. MAIER, LICENSE NO. 13337, HARBORLAND REGISTRATION NO. 10837, THAT THE INFORMATION SHOWN ON THIS PLAT IS CORRECT AND THAT THE PLAT IS IN ACCORDANCE WITH THE SUBDIVISION ACT OF MARYLAND.
 DATE: 3/2/98
 ALVIN R. MAIER

APPROVED: HOWARD COUNTY DEPARTMENT OF PLANNING AND ZONING
 DATE: 4/8/98

APPROVED: COUNTY HEALTH OFFICER
 DATE: 4/8/98

F 98-182 MSA CSU 2125-678

